

*Chatham Sewer Construction
Route 28 / Main Street
Neighborhood Meeting
July 27th and July 28th, 2010*

J. Jefferson Gregg | Project manager



Purpose of Today's Meeting

- **Provide a summary of the project**
- **Identify the schedule and proposed Areas of Work**
- **Receive questions and comments from the residents and businesses adjacent to the work**
- **Gather information to present a schedule to the selectmen**



Introduction

Summary of Project

- **Type of Work**
- **Work Completed to Date**
- **Project Constraints**
- **Construction Periods**
- **Fall 2010**



Type of Work

Gravity Sewers

- Piping
 - Testing
- Manholes
 - Inverts
 - Testing
- Sewer Laterals (Building Connections)



Type of Work

Force Mains (from PS to WPCF)

Pressure Sewers

- Main line
- Laterals

Site Restoration

- Paving (Temporary/Final/Markings)
- Cleanup



Work Completed To Date (Route 28 Only)

- **Approximately 20% of the Gravity Sewer installed**
 - **Approximately 15% of the Force Main installed**
 - **No pressure sewers installed on Route 28**
-
- **Previous areas of work**
 - **Between Beacon Hill and Ridgevale Road**
 - **Vineyard and Waveland**

Construction Times and Project Constraints

MassDOT/Contract

- **No work between Memorial Day and Labor Day**
- **No work between November 15 and April 15**
- **No work the day before or after a holiday**
- **Work allowed from 7 am to 7 pm**

Project Constraints

- **Narrow Road Layout**
- **Multiple Utilities**
- **One Closure**
- **One lane “open” in all other areas**

Fall 2010

Waveland approaching Wheldon

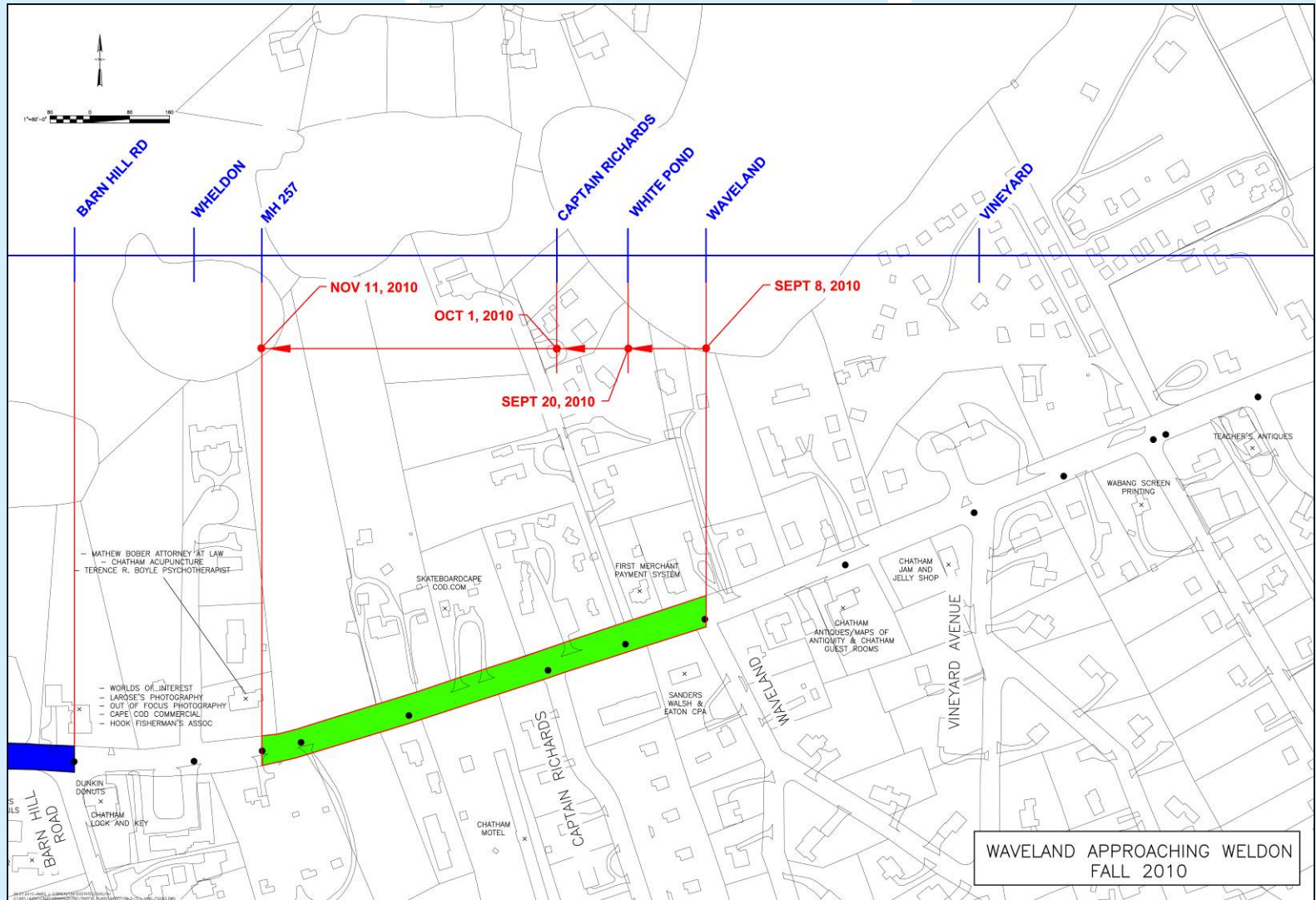

Fall 2010

Between Barn Hill and Crosby

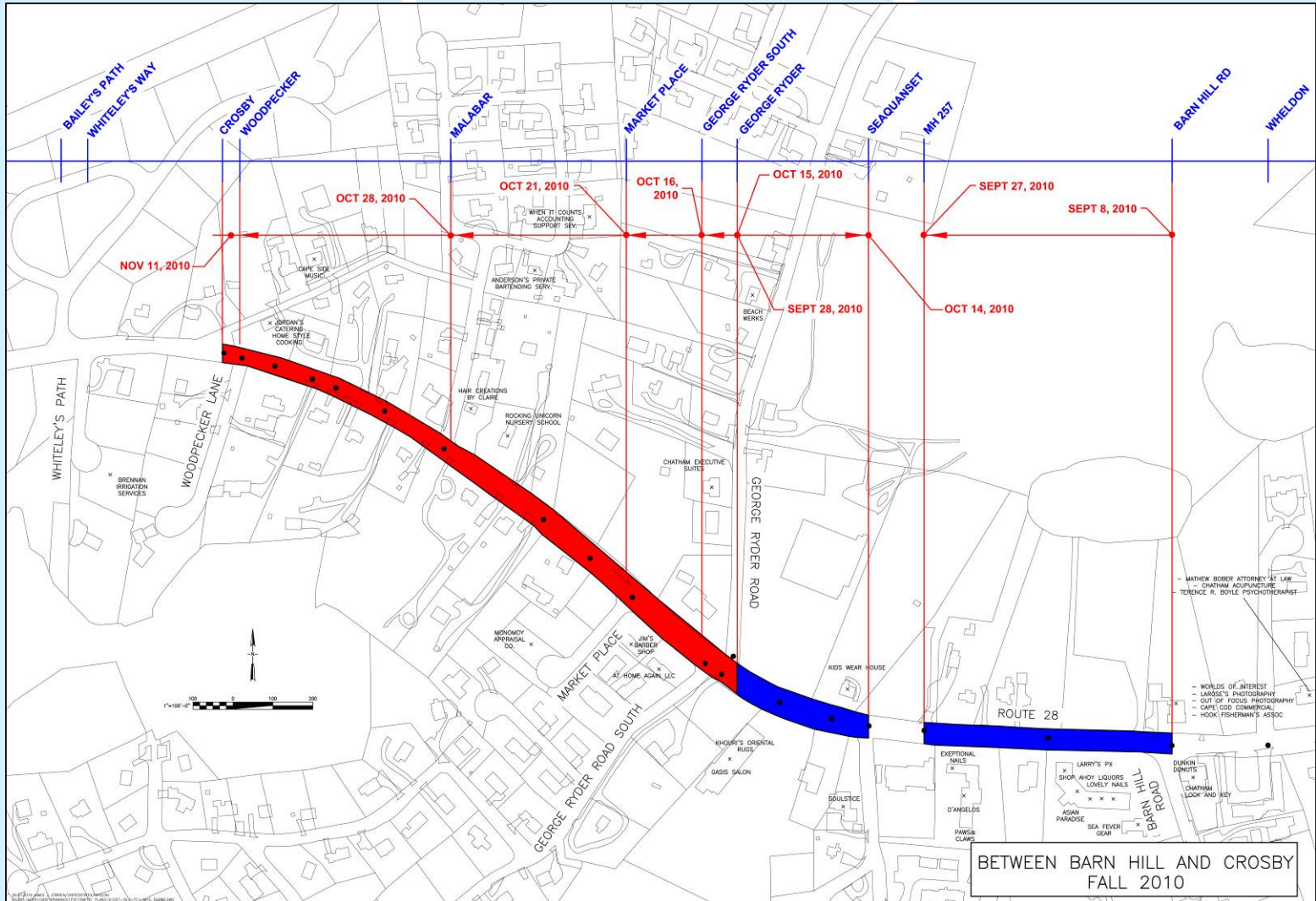

BETWEEN BARN HILL AND CROSBY
FALL 2010

Information

<http://www.chathamscproject.info/>

<http://www.chatham-ma.gov/>

Contacts

Jeff Colby

Department of Public Works

jcolby@chatham-ma.gov

(508) 945-5155

Jeff Gregg

Stearns & Wheeler / GHD

Jeff.gregg@ghd.com

(508) 280-0562

Questions and Discussion

